

MONTHLY MEMBERSHIP PROGRESS REPORT

LOCATION INDIA

District 3233G2

Results as of: 2/28/2021

Clubs			
RESULTS FOR 2020-2021			
QUARTER	NEW CLUB GOAL	NEW CLUBS	DROPPED CLUBS
JULY/AUG/SEPT	1	1	1
OCT/NOV/DEC	1	6	0
JAN/FEB/MAR	1	0	6
APR/MAY/JUNE	2	0	0

Members			
RESULTS FOR 2020-2021			
QUARTER	MEMBER GROWTH NET GOAL	MEMBER GROWTH ACTUAL	DROPPED MEMBERS ACTUAL (including transfers)
JULY/AUG/SEPT	10	71	115
OCT/NOV/DEC	10	245	176
JAN/FEB/MAR	10	8	46
APR/MAY/JUNE	20	0	0

GOALS AND ACTUAL NEW CLUBS CUMULATIVE

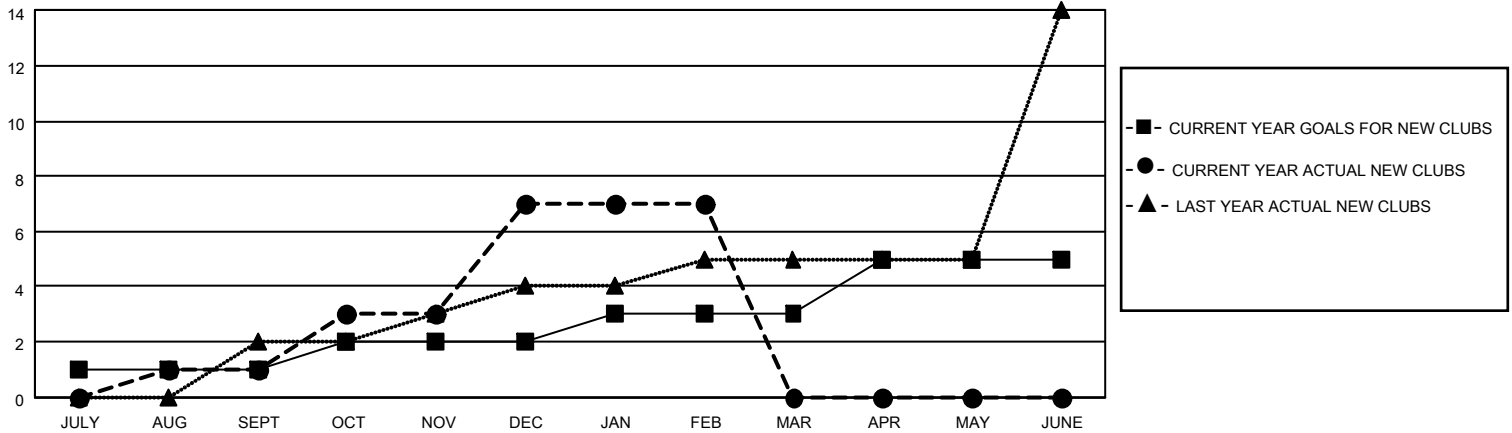

GOALS AND ACTUAL MEMBERS CUMULATIVE

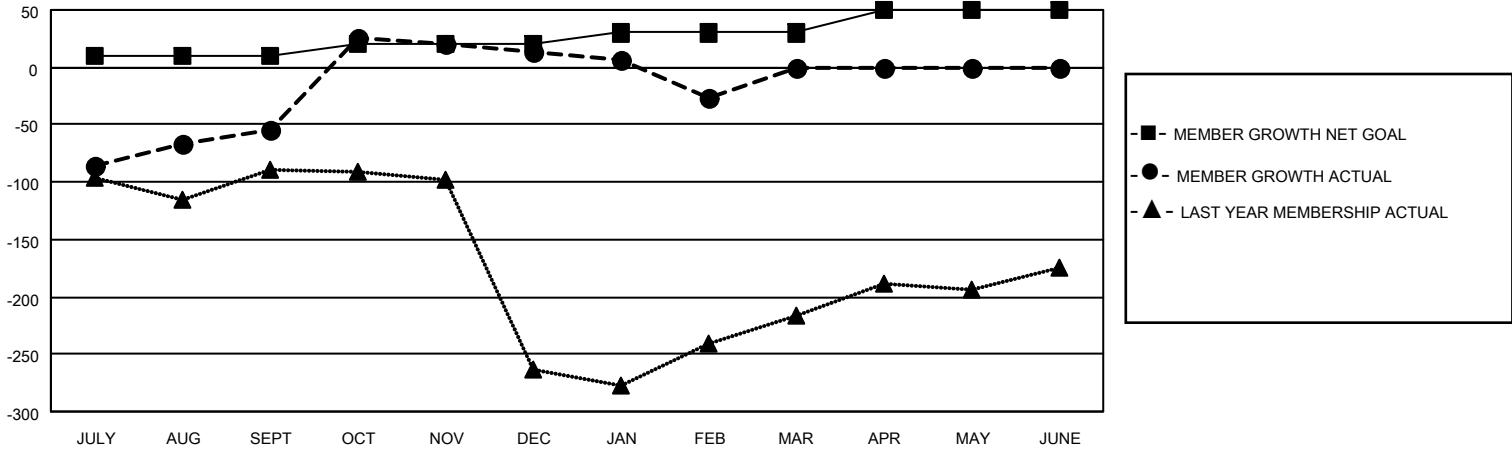

DROPPED CLUBS: 7	48 CLUBS OF 117 ADDED 1 OR MORE NEW MEMBERS	<p style="text-align: center;"><u>GENDER DISTRIBUTION</u></p> <p>MALE 1,679 (62.42%)</p> <p>FEMALE 1,011 (37.58%)</p>												
<p style="text-align: center;"><u>DROPPED MEMBERS</u></p> <table style="width: 100%; border-collapse: collapse;"> <tr><td>DECEASED</td><td style="text-align: right;">11</td></tr> <tr><td>CLUB CANCELLED</td><td style="text-align: right;">30</td></tr> <tr><td>OTHER</td><td style="text-align: right;">296</td></tr> <tr style="border-top: 1px solid black;"><td>TOTAL</td><td style="text-align: right;">337</td></tr> </table>	DECEASED	11	CLUB CANCELLED	30	OTHER	296	TOTAL	337	<p>CLICK HERE FOR CUMULATIVE MEMBERSHIP DATA</p>	<table style="width: 100%; border-collapse: collapse;"> <tr><td>TOTAL FAMILY UNIT MEMBERS</td><td style="text-align: right;">1,315</td></tr> <tr><td>FAMILY MEMBERS PAYING HALF DUES</td><td style="text-align: right;">818</td></tr> </table>	TOTAL FAMILY UNIT MEMBERS	1,315	FAMILY MEMBERS PAYING HALF DUES	818
DECEASED	11													
CLUB CANCELLED	30													
OTHER	296													
TOTAL	337													
TOTAL FAMILY UNIT MEMBERS	1,315													
FAMILY MEMBERS PAYING HALF DUES	818													